

N

← 104 FT →

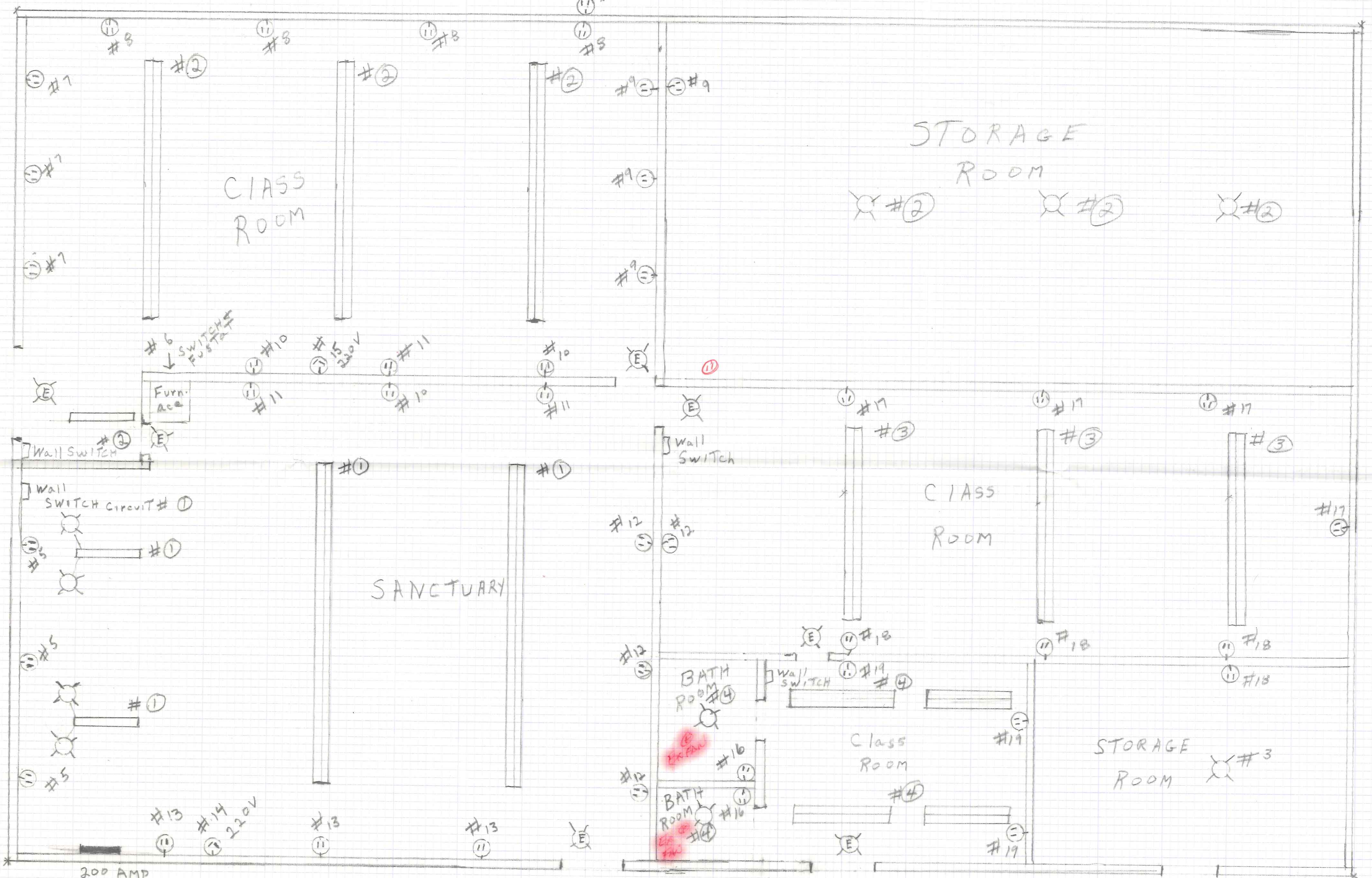

W

↑ 66 FT ↓

↑ 66 FT ↓

S

← 104 FT →

CITY OF NAPOLEON  
 BUILDING DEPT.  
 Plan Approval  
 By *[Signature]* Date 1-23-81

230 Glenwood

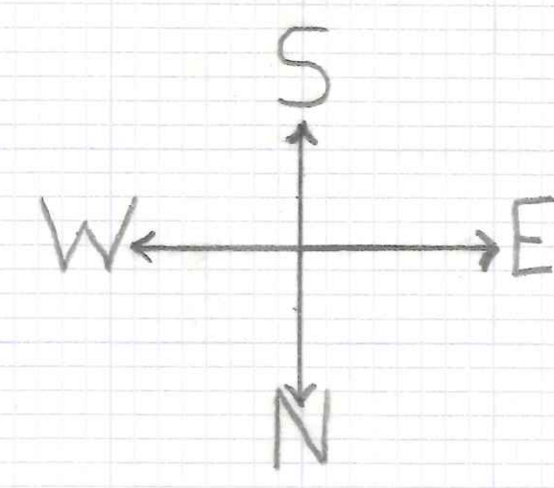

See enclosed for  
Spec. No. 87  
Change of Code

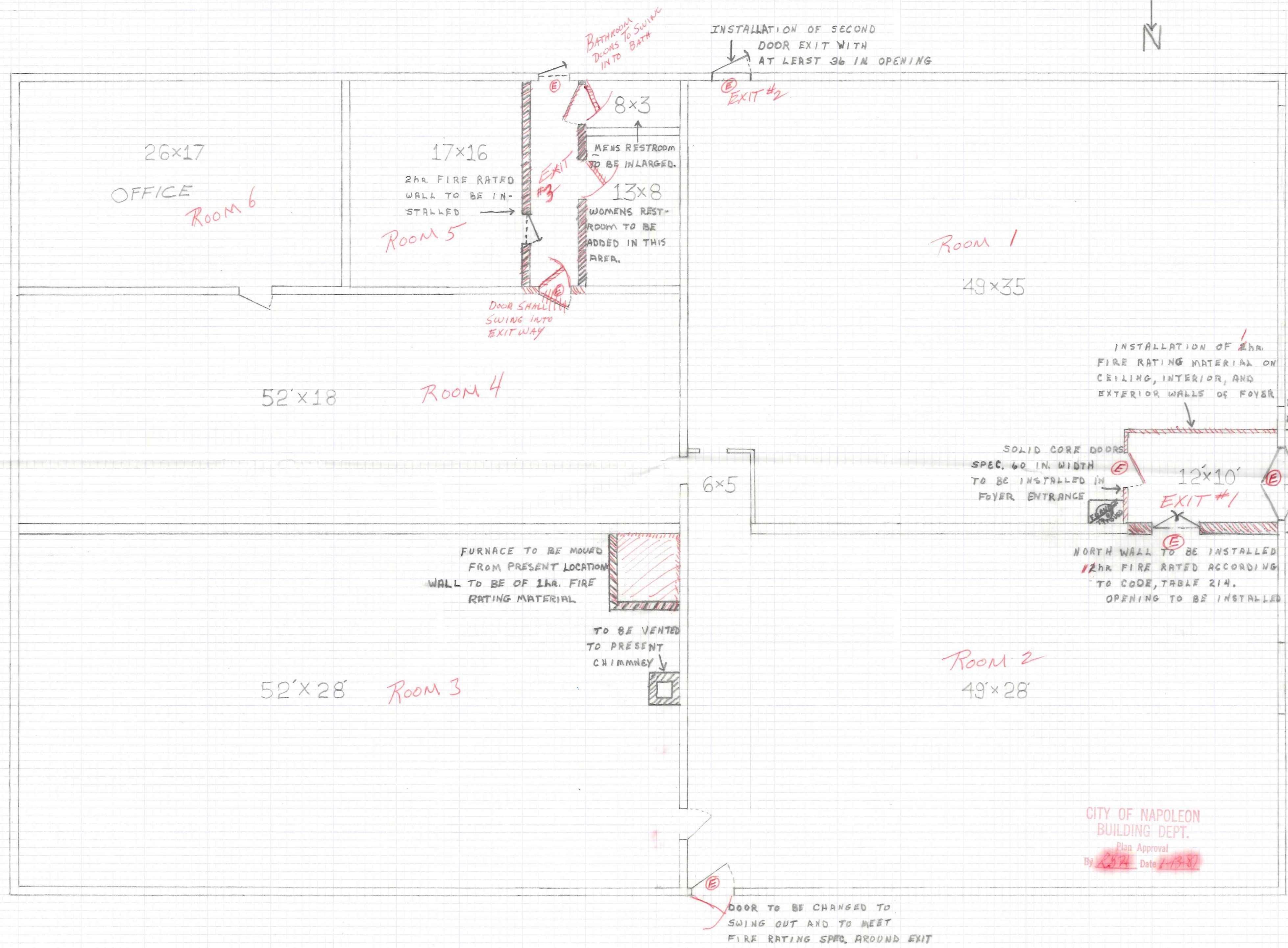

26x17  
OFFICE  
Room 6

17x16  
2hr. FIRE RATED  
WALL TO BE IN-  
STALLED  
Room 5

52'x18  
Room 4

52'x28  
Room 3

Room 1  
49x35

Room 2  
49x28

BATHROOM  
DOORS TO SWING  
INTO BATH

INSTALLATION OF SECOND  
DOOR EXIT WITH  
AT LEAST 36 IN OPENING

DOOR SHALL  
SWING INTO  
EXITWAY

FURNACE TO BE MOVED  
FROM PRESENT LOCATION  
WALL TO BE OF 1hr. FIRE  
RATING MATERIAL

TO BE VENTED  
TO PRESENT  
CHIMNEY

INSTALLATION OF 1hr.  
FIRE RATING MATERIAL ON  
CEILING, INTERIOR, AND  
EXTERIOR WALLS OF FOYER

AWNING TO BE  
ADDED ABOVE  
FRONT ENTRANCE

SOLID CORE DOORS  
SPEC. 60 IN. WIDTH  
TO BE INSTALLED IN  
FOYER ENTRANCE

PANIC HARDWARE  
TO BE INSTALLED  
ON FRONT DOORS,  
DOORS TO  
SWING OUT

NORTH WALL TO BE INSTALLED  
1/2hr. FIRE RATED ACCORDING  
TO CODE, TABLE 214.  
OPENING TO BE INSTALLED

DOOR TO BE CHANGED TO  
SWING OUT AND TO MEET  
FIRE RATING SPEC. AROUND EXIT

CITY OF NAPOLEON  
BUILDING DEPT.  
Plan Approval  
By *[Signature]* Date 1-13-87

1IN = 5FT